

I recommend that upon approval of the above proposed drain that the Board also approve the attached non-enforcement request. The request is for the reduction of the regulated drain easement to those easement widths as shown on the secondary plats for Village of West Clay Section 9006 A & B as recorded in the office of the Hamilton County Recorder.

I recommend the Board set a hearing for this item on November 24, 2003

Kenton C. Ward
Hamilton County Surveyor

KCW/pl1"

Mr. Dillinger opened the public hearing; seeing no one Mr. Dillinger closed the public hearing.

Mr. Holt made the motion to approve the Surveyor's report, seconded by Mrs. Altman.

Mrs. Altman stated that in the Surveyor's report it stated that it was \$3.00 per acre; is that common areas and roadways?

The Surveyor stated that it would be common area and roadways.

Mrs. Altman made the motion to amend the report to include common areas and roadways, seconded by Mr. Holt and approved unanimously.

The motion had been made and seconded to approve the Surveyor's report and approved unanimously.

The Surveyor presented two non-enforcement requests for Elliott Creek, Village of West Clay Sections 9006 A and 9006 B to the Board for approval.

Mrs. Altman made the motion to approve the two non-enforcement requests for Village of West Clay Sections 9006 A and 9006 B, seconded by Mr. Holt and approved unanimously.

"FINDINGS AND ORDER

CONCERNING THE MAINTENANCE OF THE

Elliott Creek Drain, Village of West Clay Section 9006 A & B

On this 24th day of November 2003, the Hamilton County Drainage Board has held a hearing on the Maintenance Report and Schedule of Assessments of the *Elliott Creek Drain, Village of West Clay Section 9006 A & B*.

Evidence has been heard. Objections were presented and considered. The Board then adopted the original/amended Schedule of Assessments. The Board now finds that the annual maintenance assessment will be less than the benefits to the landowners and issues this order declaring that this Maintenance Fund be established.

HAMILTON COUNTY DRAINAGE BOARD

Steven C. Dillinger
President

Christine Altman
Member

Steven A. Holt
Member

Attest: Lynette Mosbaugh "

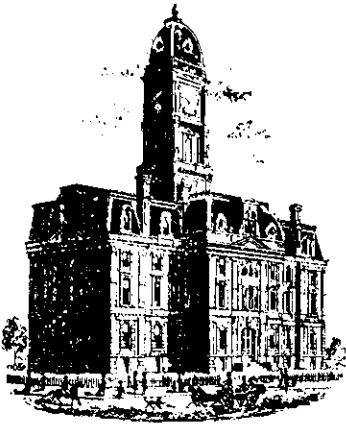

SURVEYOR'S OFFICE

Hamilton County

Kenton C. Ward, Surveyor
 Phone (317) 776-8495
 Fax (317) 776-9628

Suite 188
 One Hamilton County Square
 Noblesville, Indiana 46060-2230

To: Hamilton County Drainage Board

May 13, 2005

Re: Elliott Creek Drain: Sec. 9006 A&B

Attached are as-builts, certificate of completion & compliance, and other information for Village of West Clay Section 9006 A & B. An inspection of the drainage facilities for this section has been made and the facilities were found to be complete and acceptable.

During construction, changes were made to the drain, which will alter the plans submitted with my report for this drain-dated October 17, 2003. The report was approved by the Board at the hearing held November 24, 2003. (See Drainage Board Minutes Book 7, Pages 249-250) The changes are as follows:

Structure:	Length:	Size	Material:	Up Invert:	Dn Invert	Grade:	Changes:
643-642	31	48	RCP	885.51	885.04	0.35	3
642-641	29	48	RCP	885.04	884.68	1.24	
641-640	36	48	RCP	884.68	884.54	0.39	-1
RCP Pipe Totals:						Other:	
48"	96					Open ditch	294
Total:	<u>96</u>					Total:	<u>294</u>

The length of the drain due to the changes described above is now **390 feet**.

Note: the change was not in length but in the piping of the open ditch with 48" RCP.

The non-enforcements were approved by the Board at its meeting on November 24, 2003 and recorded under instrument #'s 200400041622; 200400041623 .

The following sureties were guaranteed by Bond Safeguard and released by the Board on its May 9, 2005 meeting.

Bond-LC No: 5005750
Insured For: Storm Sewers
Amount: \$146,164
Issue Date: August 26, 2003

Bond-LC No: 5006601
Insured For: Erosion Control
Amount: \$28,000
Issue Date: August 26, 2003

I recommend the Board approve the drain's construction as complete and acceptable.

Sincerely,

A handwritten signature in black ink, appearing to read 'K. Ward', written over a horizontal line.

Kenton C. Ward,
Hamilton County Surveyor

KCW/slm

SEC. 28-T18N-R3E

VILLAGE OF WESTCLAY

SECTIONS 9006-A & B

(CONSTRUCTION PLANS)
HAMILTON COUNTY
CARMEL, INDIANA

DEVELOPER:

BRENWICK DEVELOPMENT CO.
12821 E. NEW MARKET STREET, SUITE 200
CARMEL, INDIANA 46032
(317) 574-3400

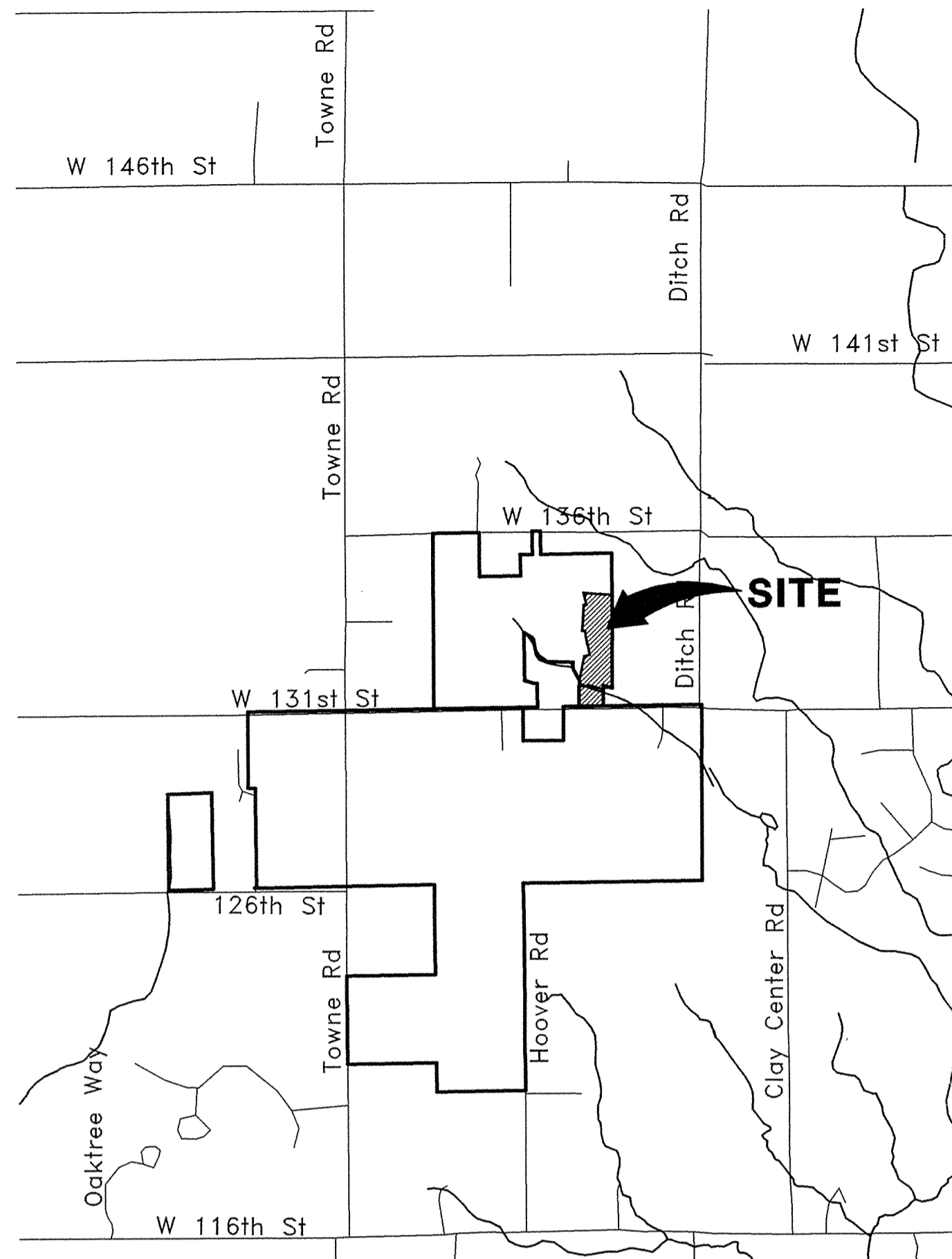

AREA MAP
NOT TO SCALE

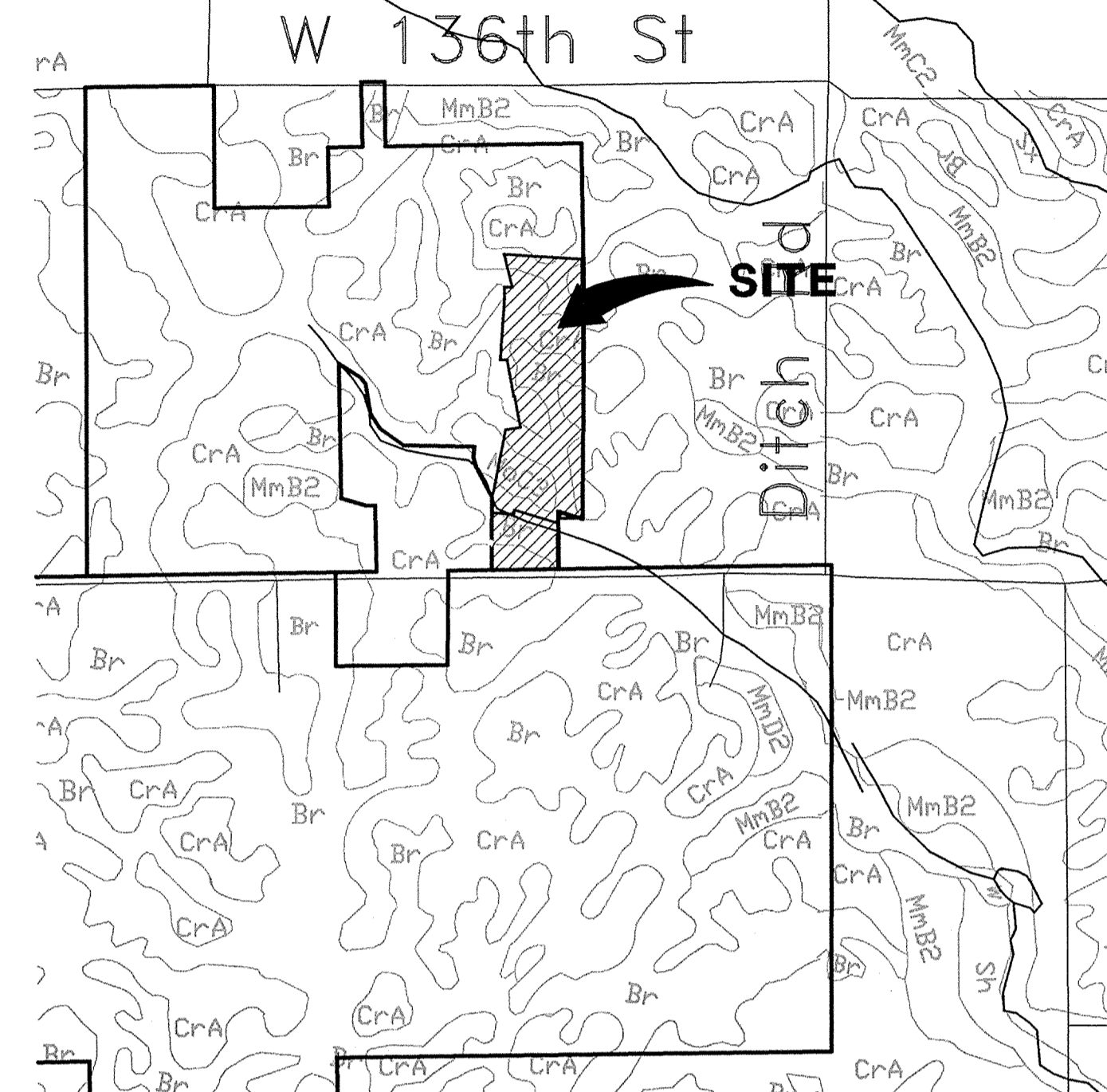

SOILS MAP
NOT TO SCALE

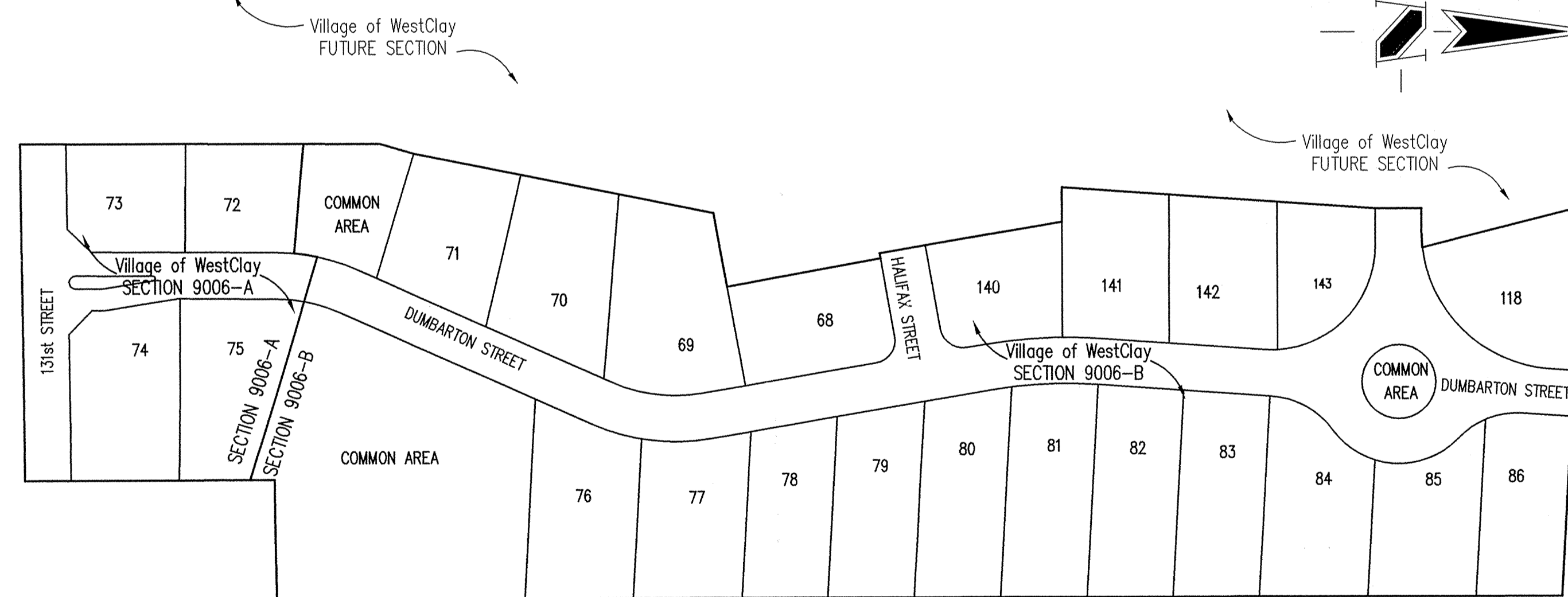

SITE MAP
SCALE: 1" = 120'

CERTIFICATION FOR "RECORD DRAWING"

CERTIFIED BY: *David K. Sexton*
DAVID K. SEXTON
THE SCHNEIDER CORPORATION
12821 E. NEW MARKET STREET, SUITE 200
CARMEL, INDIANA 46032
(317) 569-8112 FAX (317) 826-6410

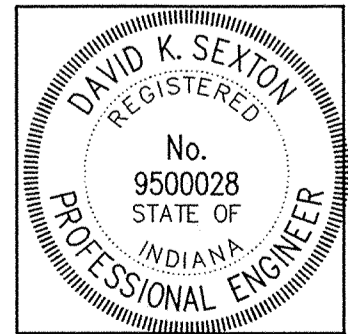

ROADWAY DESIGN
SPEED = 20MPH

INDEX	
SHEET No.	DESCRIPTION
C100	COVER SHEET
C101-C102	DEVELOPMENT PLAN
C103-C104	EROSION CONTROL PLAN
C105	TRAFFIC CONTROL PLAN
C201-C202	STREET PLAN & PROFILE
C301	INTERSECTION DETAILS AND ENTRANCE PLAN
C302	MAINTENANCE OF TRAFFIC PLAN
C401-C402	SANITARY SEWER PLAN & PROFILE
C601-C603	STORM SEWER PLAN & PROFILE
C701-C703	WATER DISTRIBUTION PLAN
C704	WATER DETAILS AND SPECIFICATIONS
C801	GENERAL DETAILS
C802	EROSION CONTROL DETAILS
C803-C804	HAMILTON COUNTY DETAILS
C901	SPECIFICATIONS

12821 E. New Market Street
Suite 100
Carmel, IN 46032
Telephone: 317.569.8112
Fax: 317.826.6410
www.schneidercorp.com

REVISIONS:	DATE:	BY:	DESCRIPTION:
	07/29/03	DCC	ALL SHEETS
	08/11/03	BET	C101, C201, C603 & C802
	08/21/03	BET	C101, C301, C302 & C801
	09/03/03	BET	C103 & C802
	11/03/03	BET	C101, C201, C603 & C801
	06/22/04	BTB	C101-102, C401-402, C601-603, C701-703
	7/02/04	DCC	"RECORD DRAWINGS"

CERTIFIED BY: DAVID K. SEXTON
E-MAIL ADDRESS: dsexton@schneidercorp.com

PROJECT ENGINEER: _____
CHECKED BY: _____ DATE CHECKED: _____

GRADING
SUB SURFACE DRAINAGE
SANITARY SEWER
STORM SEWER
WATERLINE
RECORD DRAWING

THESE DOCUMENTS ARE SUBJECT TO PERIODIC REVISIONS BY THE SCHNEIDER CORPORATION. THE HOLDER IS RESPONSIBLE FOR VERIFYING THAT THESE DOCUMENTS ARE THE MOST CURRENT PRIOR TO USE.

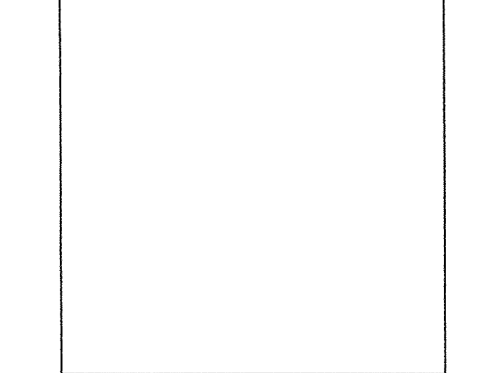

DATE: _____
SHEET C100 OF 24

FOR CONTINUATION SEE SHEET C102

BENCHMARK

HOLEY MOLEY SAYS

"DON'T DIG BLIND"

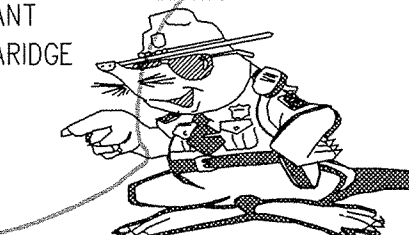

"IT'S THE LAW" CALL 2 WORKING DAYS BEFORE YOU DIG 1-800-382-5544 CALL TOLL FREE

PER INDIANA STATE LAW IS-69-1991, IT IS AGAINST THE LAW TO EXCAVATE WITHOUT NOTIFYING THE UNDERGROUND LOCATION SERVICE TWO (2) WORKING DAYS BEFORE COMMENCING WORK.

GENERAL NOTES

- 1. ALL GRADES AT BOUNDARY SHALL MEET EXISTING GRADES. IT SHALL BE THE RESPONSIBILITY OF EACH CONTRACTOR TO VERIFY ALL EXISTING UTILITIES AND CONDITIONS PERTAINING TO HIS PHASE OF WORK. IT SHALL ALSO BE THE CONTRACTOR'S RESPONSIBILITY TO CONTACT THE OWNERS OF THE VARIOUS UTILITIES FOR PROPER STAKE LOCATIONS FOR EACH UTILITY BEFORE WORK IS STARTED. THE CONTRACTOR SHALL NOTIFY IN WRITING THE OWNER OR THE ENGINEER OF ANY CHANGES, OMISSIONS, OR ERRORS FOUND ON THESE PLANS OR IN THE FIELD BEFORE WORK IS STARTED OR RESUMED.
2. STANDARD SPECIFICATIONS FOR THE HAMILTON COUNTY SURVEYOR SHALL APPLY FOR ALL STORM SEWERS.
3. STANDARD SPECIFICATIONS FOR CLAY TOWNSHIP REGIONAL WASTE DISTRICT SHALL APPLY FOR ALL SANITARY SEWERS.
4. ANY PART OF THE SANITARY OR STORM SEWER TRENCHES RUNNING UNDER PAVED AREAS TO BE BACKFILLED WITH GRANULAR MATERIAL.
5. THE SIZE AND LOCATION OF EXISTING UTILITIES SHOWN ARE PER INFORMATION PROVIDED BY THE RESPECTIVE UTILITY COMPANIES. ALL UTILITY COMPANIES SHOULD BE NOTIFIED PRIOR TO ANY EXCAVATION FOR FIELD LOCATION OF SERVICES.
6. SERVICE WALKS SHALL BE NON-REINFORCED CONCRETE 4" THICK AND 4" IN WIDTH.
7. 4" CONCRETE SERVICE WALK ACROSS FRONTAGE OF EACH LOT TO BE CONSTRUCTED BY OTHERS.
8. EXPANSION JOINTS AREA TO BE PLACED AT ALL WALK INTERSECTIONS AND BETWEEN WALKS AND PLATFORMS. SIDEWALK SCOPES ARE TO BE EQUALLY SPACED BETWEEN EXPANSION JOINTS, CONTRACTION JOINTS AND PERPENDICULAR TO SIDEWALKS AT 5' INTERVALS OR LESS WITH A CONTRACTION JOINT EVERY 20' OR LESS.
9. TEMPORARY TRAFFIC CONTROL DURING CONSTRUCTION TO CONFORM TO APPLICABLE LOCAL AND STATE STANDARDS.
10. ALL CONSTRUCTION ACTIVITY ON THIS SITE TO BE PERFORMED IN COMPLIANCE WITH APPLICABLE O.S.H.A. STANDARDS FOR WORKER SAFETY.
11. CONTRACTOR SHALL MINIMIZE DAMAGE TO EXISTING TREES, REMOVE AND BACKFILL ALL AREAS WHERE ANY FIELD TILE CROSSES PROPOSED HOUSE PADS. ALL FIELD TILES INTERCEPTED TO BE PERPETUATED INTO STORM SEWER SYSTEM OR LAKE. THE SUBCONTRACTOR SHALL NOTIFY IN WRITING THE OWNER AND THE ENGINEER IN ANY CIRCUMSTANCES WHERE THIS CANNOT BE ACCOMPLISHED.
12. ALL FILL AREAS SHALL BE COMPACTED TO AT LEAST 95 PERCENT OF THE MAXIMUM DRY DENSITY (ASTM D-1557). FILL UNDER THE FOOTING SHALL BE COMPACTED TO AT LEAST 95 PERCENT OF THE MAXIMUM DRY DENSITY (ASTM D-1557). WATERMAIN VALVES SHALL NOT BE LOCATED UNDER PAVEMENT.
13. DATE:
14. THIS DRAWING AND THE IDEAS, DESIGNS AND CONCEPTS CONTAINED HEREIN ARE THE EXCLUSIVE INTELLECTUAL PROPERTY OF THE SCHNEIDER CORPORATION, AND ARE NOT TO BE USED OR REPRODUCED, IN WHOLE OR IN PART, WITHOUT THE WRITTEN CONSENT OF THE SCHNEIDER CORPORATION.
15. COPYRIGHTED BY THE SCHNEIDER CORPORATION.

NOTE: 6" HDPE DOUBLE WALL PIPE TO BE PLACED IN SWALE ALONG THE REAR OF LOTS 77-82.

NOTE: TREES, BRUSH, ETC. TO BE REMOVED ALONG ELLIOT CREEK PER DIRECTION OF REPRESENTATIVE OF HAMILTON COUNTY SURVEYOR.

NOTE: DECORATIVE SIGNS, SPRINKLER SYSTEMS, TREES, LANDSCAPE MOUNDS, FENCES, LIGHT POLES OR OTHER SUCH AMENITIES ARE NOT PERMITTED IN THE RIGHT OF WAY OF 131ST STREET.

NOTE: NEW INLET TO BE PLACED AT END OF EXISTING 12" RCP. TC=892.10

ASSUMED NORTH SCALE: 1"=50'

GRADING SUB-SURFACE DRAINAGE SANITARY SEWER STORM SEWER RECORD DRAWING

LEGEND

- Existing Storm Sewer
New Storm Sewer
Existing Sanitary Sewer
New Sanitary Sewer
Existing Contour
Existing Elevation
New Pavement Grade
All Other Finish Grades
Match Existing Grades
Corrected Grades
Storm Structure Number
Sanitary Structure Number
Denotes Elevation and Approximate Pad Size
Flow Arrow
4" Subsurface Drain
Swale (S)
Water Main
Existing Trees
Existing Gas Main
Existing Telephone
Existing Water Main
Existing Flowline
Existing Overhead Utilities
2' Chairback Curb with Gutter
2' Chairback Curb without Gutter
MFPG Minimum Flood Protection Grade
Emergency Flood Routing

NOTE: EXISTING SANITARY TOP OF CASTINGS TO BE ADJUSTED PER CHART DENOTED BELOW.

Table with columns: STRUCTURE NO., EX. TC, NEW TC. Rows: 501 (887.1 to 892.20), 501A (887.5 to 892.30), 502 (892.9 to 893.40), 503 (890.1 to 891.10)

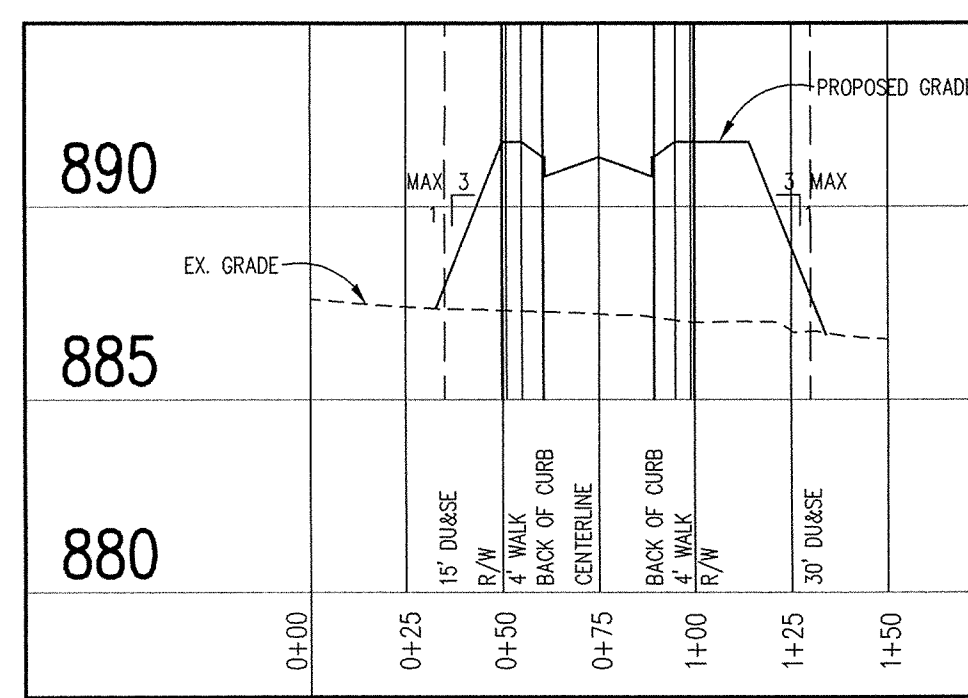

CROSS SECTION A-A STREET STATION 4+20.00

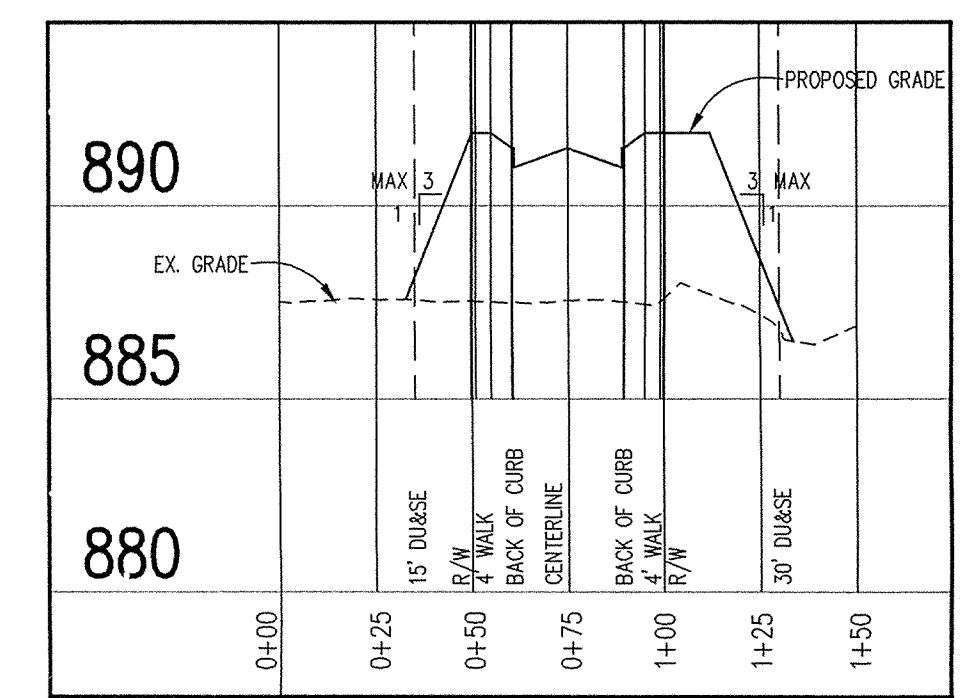

CROSS SECTION B-B STREET STATION 4+70.00

SCALE: HORIZ.: 1"=50' VERT.: 1"=5'

CERTIFICATION FOR "RECORD DRAWING" David K. Sexton, Registered Professional Engineer, No. 9500028, State of Indiana, dated 7/02/04.

This information was collected from a field visit into the Hamilton County Geographical Information System. This information is considered an approximation of the actual conditions.

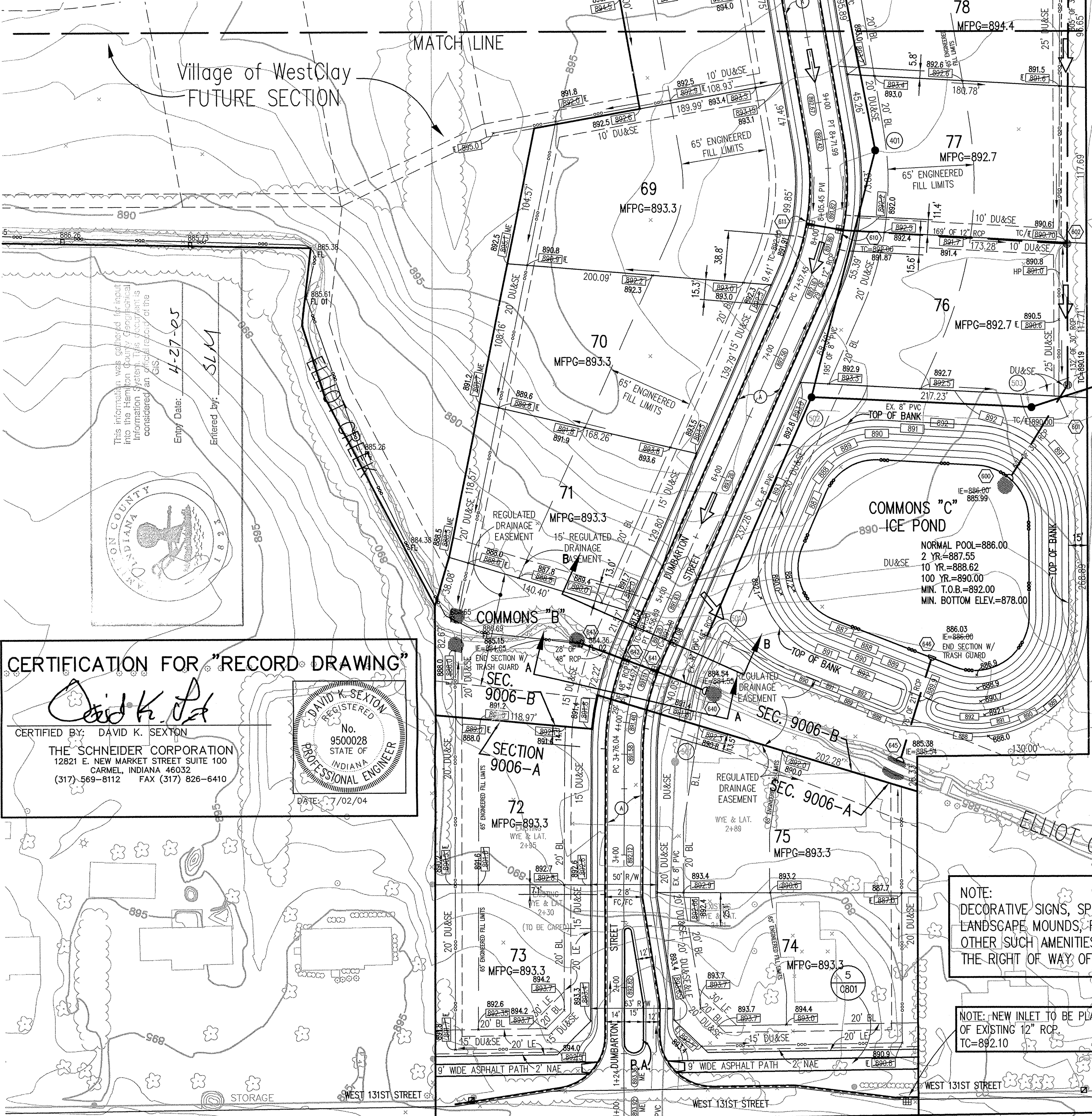
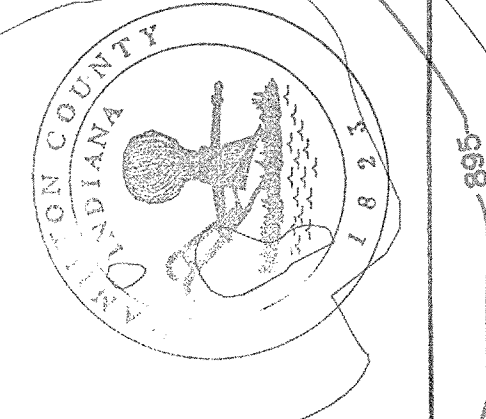

REVISIONS: 01/03 REVISED PER I.L.C. COMMENTS. 02/03 REVISED PER I.L.C. COMMENTS. 03/03 REVISED PER I.L.C. COMMENTS. 04/03 REVISED PER I.L.C. COMMENTS. 05/03 REVISED PER I.L.C. COMMENTS. 06/03 REVISED PER I.L.C. COMMENTS. 07/03 REVISED PER I.L.C. COMMENTS. 08/03 REVISED PER I.L.C. COMMENTS. 09/03 REVISED PER I.L.C. COMMENTS. 10/03 REVISED PER I.L.C. COMMENTS. 11/03 REVISED PER I.L.C. COMMENTS. 12/03 REVISED PER I.L.C. COMMENTS. 01/04 REVISED PER I.L.C. COMMENTS. 02/04 REVISED PER I.L.C. COMMENTS. 03/04 REVISED PER I.L.C. COMMENTS. 04/04 REVISED PER I.L.C. COMMENTS. 05/04 REVISED PER I.L.C. COMMENTS. 06/04 REVISED PER I.L.C. COMMENTS. 07/04 REVISED PER I.L.C. COMMENTS. 08/04 REVISED PER I.L.C. COMMENTS. 09/04 REVISED PER I.L.C. COMMENTS. 10/04 REVISED PER I.L.C. COMMENTS. 11/04 REVISED PER I.L.C. COMMENTS. 12/04 REVISED PER I.L.C. COMMENTS.

DATE: THE SCHNEIDER CORPORATION, 12821 E. New Market Street, Suite 100, Carmel, IN 46032. Telephone: 317.569.8112. Fax: 317.826.6410. www.schneidercorp.com

Schneider logo and list of services: Architecture, Civil Engineering, Environmental Engineering, Geotechnical Services, GIS + LIS, Home Builder Services, Interior Design, Land Surveying, Landscape Architecture, Transportation Engineering.

Village of WestClay SECTIONS 9006-A & B, CARMEL, INDIANA. BRENNICK DEVELOPMENT CO., CARMEL, INDIANA.

DATE: 6/30/03 PROJECT NO.: 1238.9006. DRAWN BY: CWD CHECKED BY: SHEET TITLE: DEVELOPMENT PLAN. DRAWING FILES: N:\1238\9006\DWG\C101-102.DWG, XREF: 9008BS.DWG, ESTATES-CWD.DWG, XREF: 9008-BS-E.DWG, XREF: 1009BS.DWG, 1501BS.DWG, XREF: 1503BS.DWG, XREF: C43.DWG, C414.DWG, XREF: C46.DWG, C417.DWG, XREF: C49.DWG, C420.DWG. SHEET NO.: C101

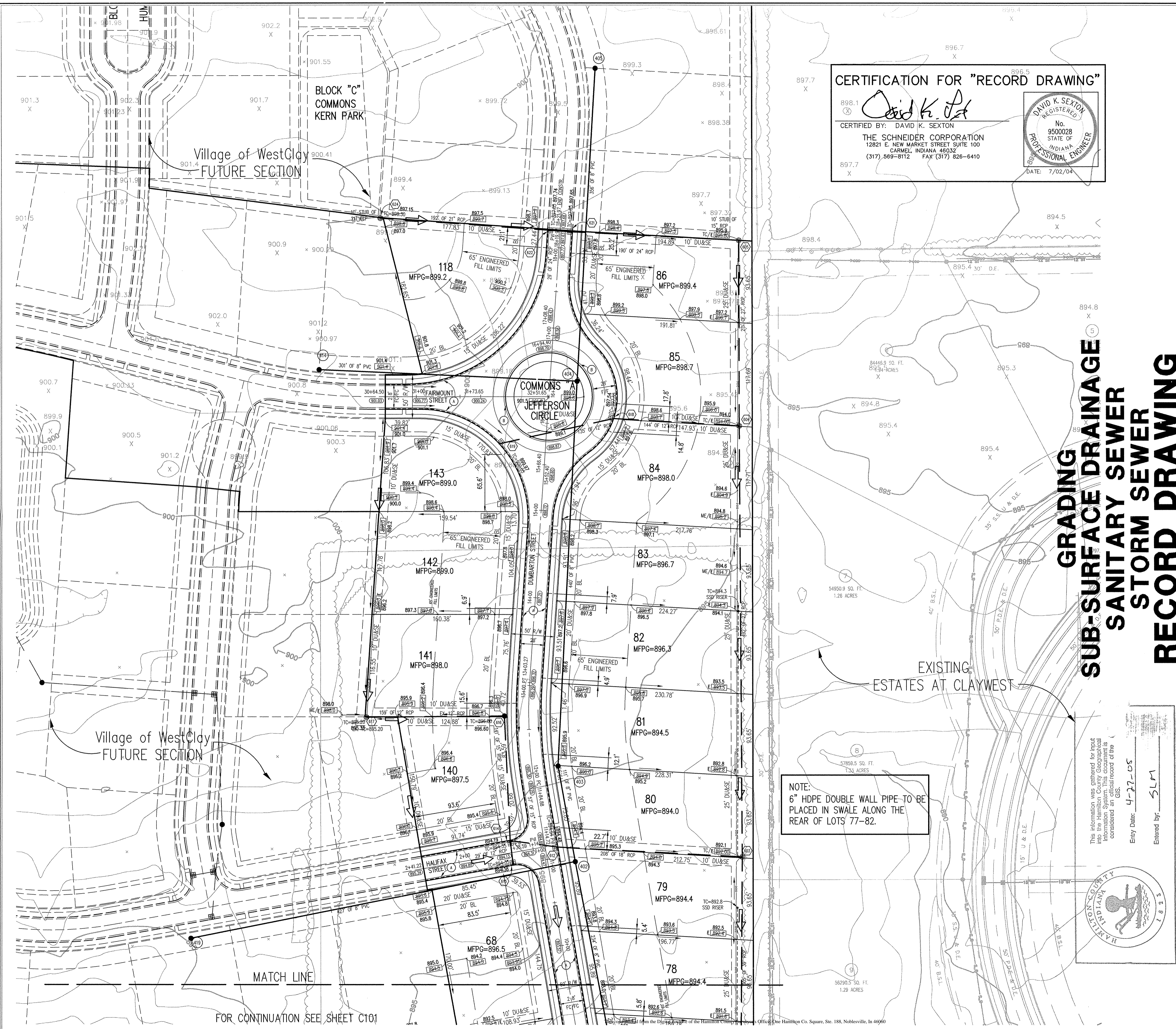

CERTIFICATION FOR "RECORD DRAWING"

898.1 X
 897.7 X
 897.7 X

DAVID K. SEXTON
 REGISTERED
 No. 950028
 STATE OF INDIANA
 PROFESSIONAL ENGINEER

DATE: 7/02/04

THE SCHNEIDER CORPORATION
 12821 E. NEW MARKET STREET SUITE 100
 CARMEL, INDIANA 46032
 (317) 869-8112 FAX (317) 826-6410

**GRADING
 SUB-SURFACE DRAINAGE
 SANITARY SEWER
 STORM SEWER
 RECORD DRAWING**

- GENERAL NOTES**
- ALL GRADES AT BOUNDARY SHALL MEET EXISTING GRADES. IT SHALL BE THE RESPONSIBILITY OF EACH CONTRACTOR TO VERIFY ALL EXISTING UTILITIES AND CONDITIONS PERTAINING TO HIS PHASE OF WORK. IT SHALL ALSO BE THE CONTRACTOR'S RESPONSIBILITY TO CONTACT THE OWNERS OF THE VARIOUS UTILITIES FOR PROPER STAKE LOCATIONS FOR EACH UTILITY BEFORE WORK IS STARTED. THE CONTRACTOR SHALL NOTIFY IN WRITING THE OWNER OR THE ENGINEER OF ANY CHANGES, OMISSIONS, OR ERRORS FOUND ON THESE PLANS OR IN THE FIELD BEFORE WORK IS STARTED OR RESUMED.
 - STANDARD SPECIFICATIONS FOR THE HAMILTON COUNTY SURVEYOR SHALL APPLY FOR ALL STORM SEWERS.
 - STANDARD SPECIFICATIONS FOR CLAY TOWNSHIP REGIONAL WASTE DISTRICT SHALL APPLY FOR ALL SANITARY SEWERS.
 - ANY PART OF THE SANITARY OR STORM SEWER TRENCHES RUNNING UNDER PAVED AREAS TO BE BACKFILLED WITH GRANULAR MATERIAL.
 - THE SIZE AND LOCATION OF EXISTING UTILITIES SHOWN ARE PER INFORMATION PROVIDED BY THE RESPECTIVE UTILITY COMPANIES. ALL UTILITY COMPANIES SHOULD BE NOTIFIED PRIOR TO ANY EXCAVATION FOR FIELD LOCATION OF SERVICES.
 - SERVICE WALLS SHALL BE NON-REINFORCED CONCRETE 4" THICK AND 4' IN WIDTH.
 - 4" CONCRETE SERVICE WALK ACROSS FRONTAGE OF EACH LOT TO BE CONSTRUCTED BY OTHERS.
 - EXPANSION JOINTS AREA TO BE PLACED AT ALL WALK INTERSECTIONS AND BETWEEN WALKS AND PLATFORMS. SIDEWALK SCORES ARE TO BE EQUALLY SPACED BETWEEN EXPANSION JOINTS, CONTRACTION JOINTS AND PERPENDICULAR TO SIDEWALKS AT 5' INTERVALS OR LESS WITH A CONTRACTION JOINT EVERY 20' OR LESS.
 - TEMPORARY TRAFFIC CONTROL DURING CONSTRUCTION TO CONFORM TO APPLICABLE LOCAL AND STATE STANDARDS. ALL CONSTRUCTION ACTIVITY ON THIS SITE TO BE PERFORMED IN COMPLIANCE WITH APPLICABLE O.S.H.A. STANDARDS FOR WORKER SAFETY.
 - CONTRACTOR SHALL MINIMIZE DAMAGE TO EXISTING TREES. REMOVE AND BACKFILL ALL AREAS WHERE ANY FIELD TILE CROSSES PROPOSED HOUSE PADS. ALL FIELD TILES INTERFERED TO BE PERPETUATED INTO STORM SEWER SYSTEM OR LAKE. THE SUBCONTRACTOR SHALL NOTIFY IN WRITING THE OWNER AND THE ENGINEER IN ANY CIRCUMSTANCES WHERE THIS CANNOT BE ACCOMPLISHED. ALL FILL AREAS SHALL BE COMPACTED TO AT LEAST 95 PERCENT OF THE MAXIMUM DRY DENSITY (ASTM D-1557). FILL UNDER THE FOOTING SHALL BE COMPACTED TO AT LEAST 95 PERCENT OF THE MAXIMUM DRY DENSITY (ASTM D-1557). WATERMAIN VALVES SHALL NOT BE LOCATED UNDER PAVEMENT.

- LEGEND**
- Existing Storm Sewer
 - New Storm Sewer
 - Existing Sanitary Sewer
 - New Sanitary Sewer
 - Existing Contour
 - Existing Elevation
 - New Pavement Grade
 - All Other Finish Grades
 - Match Existing Grades
 - Corrected Grades
 - Storm Structure Number
 - Sanitary Structure Number
- Denotes Elevation and Approximate Pad Size
- Flow Arrow
- 4" Subsurface Drain
- Swale (S)
- Water Main
- Existing Trees
- Existing Gas Main
- Existing Telephone
- Existing Water Main
- Existing Flowline
- Existing Overhead Utilities
- 2' Chairback Curb with Gutter
- 2' Chairback Curb without Gutter
- MFGP Minimum Flood Protection Grade
- Emergency Flood Routing

BENCHMARK

TBM #44
 USGS BENCHMARK
 CUT "X" NORTH BONNET BOLT IN FIRE HYDRANT
 EAST SIDE HOOVER RD. ±100' SOUTH OF CLARIDGE
 FARM ENTRANCE.
 ELEVATION - 893.39

NOTE:
 6" HDPE DOUBLE WALL PIPE TO BE PLACED IN SWALE ALONG THE REAR OF LOTS 77-82.

This information was gathered for input into the Information System. This document is considered an official record of the GIS.

Empty Date: 4-27-05
 Entered by: SLM

HOLEY MOLEY SAYS
"DON'T DIG BLIND"

"IT'S THE LAW"
 CALL 2 WORKING DAYS BEFORE YOU DIG
1-800-382-5544
 CALL TOLL FREE
 PER INDIANA STATE LAW IS-69-1991,
 IT IS AGAINST THE LAW TO EXCAVATE
 WITHOUT NOTIFYING THE UNDERGROUND
 LOCATION SERVICE TWO (2) WORKING
 DAYS BEFORE COMMENCING WORK.

ASSUMED NORTH
 SCALE: 1"=50'

REVISIONS: 01/08/04 REVISED PER T.L.C. COMMENTS.
 02/02/04 REVISED PER CLIENT.
 03/02/04 REVISED PER CLIENT.
 07/02/04 "RECORD DRAWING"

DATE:
 THIS DRAWING AND THE IDEAS, DESIGNS AND CONCEPTS CONTAINED HEREIN ARE THE EXCLUSIVE INTELLECTUAL PROPERTY OF THE SCHNEIDER CORPORATION, AND ARE NOT TO BE USED OR REPRODUCED, IN WHOLE OR IN PART, WITHOUT THE WRITTEN CONSENT OF THE SCHNEIDER CORPORATION.

© COPYRIGHTED BY THE SCHNEIDER CORP. (2003)

Schneider

THE SCHNEIDER CORPORATION
 12821 E. New Market Street
 Suite 100
 Carmel, IN 46032
 Telephone: 317-569-8112
 Fax: 317-826-6410
 www.schneidercorp.com

Architecture
 Civil Engineering
 Environmental Engineering
 Geotechnical Services
 GIS * LIS
 Home Builder Services
 Interior Design
 Land Surveying
 Landscape Architecture
 Transportation Engineering

Village of WestClay
 SECTIONS 9006-A & B
 CARMEL, INDIANA
 BREWICK DEVELOPMENT CO.
 CARMEL, INDIANA

DATE: 6/30/03	PROJECT NO: 1238.9006
DRAWN BY: CWD	CHECKED BY:
SHEET TITLE: DEVELOPMENT PLAN	
DRAWING FILES: N:\1238\9006\DWGS\C101-102.DWG XREF: 9006S.DWG, ESTATES-CWD.DWG XREF: 9006-S-E.DWG XREF: 1009BS.DWG, 150BS.DWG XREF: 1503BS.DWG XREF: CA13.DWG, CA14.DWG XREF: CA16.DWG, CA17.DWG XREF: CA19.DWG, CA20.DWG	
SHEET NO: C102	

BENCHMARK

TBM #44
USGS BENCHMARK
CUT "X" NORTH BONNET BOLT IN FIRE HYDRANT
EAST SIDE HOOVER RD. ±100' SOUTH OF CLARIDGE
FARM ENTRANCE.
ELEVATION - 893.39

Sheet Number	Detail Number	Description
C801	14	Bedding Detail - Reinforced Concrete Pipe (RCP)
C801	16,18	Curb Inlet Detail
C801	17	Beehive Inlet Detail
C801	15,19	Storm Manhole Detail
C801	12	Precast Concrete End Section
C802		RipRap Detail @ End Section

NOTE

HOLEY MOLEY SAYS
"DON'T DIG BLIND"

"IT'S THE LAW"
CALL 2 WORKING DAYS BEFORE YOU DIG
1-800-382-5544
CALL TOLL FREE
PER INDIANA STATE LAW IS-69-1991.
IT IS AGAINST THE LAW TO EXCAVATE
WITHOUT NOTIFYING THE UNDERGROUND
LOCATION SERVICE TWO (2) WORKING
DAYS BEFORE COMMENCING WORK.

GENERAL NOTES

- TEMPORARY TRAFFIC CONTROL DURING CONSTRUCTION TO CONFORM TO APPLICABLE LOCAL AND STATE STANDARDS.
- ALL CONSTRUCTION ACTIVITY ON THIS SITE TO BE PERFORMED IN COMPLIANCE WITH APPLICABLE O.S.H.A. STANDARDS FOR WORKER SAFETY.
- IT SHALL BE THE CONTRACTORS RESPONSIBILITY TO FIELD VERIFY ALL UTILITY LOCATIONS BEFORE CONSTRUCTION BEGINS.
- CONTRACTORS SHALL MINIMIZE DAMAGE TO EXISTING TREES.

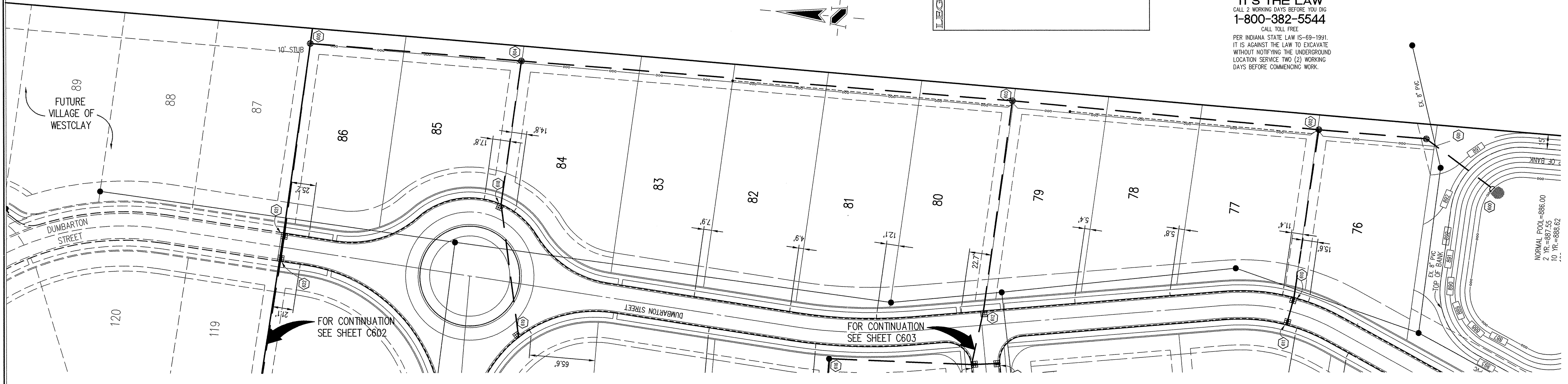

STORM SEWER PLAN

SCALE: 1"=50'

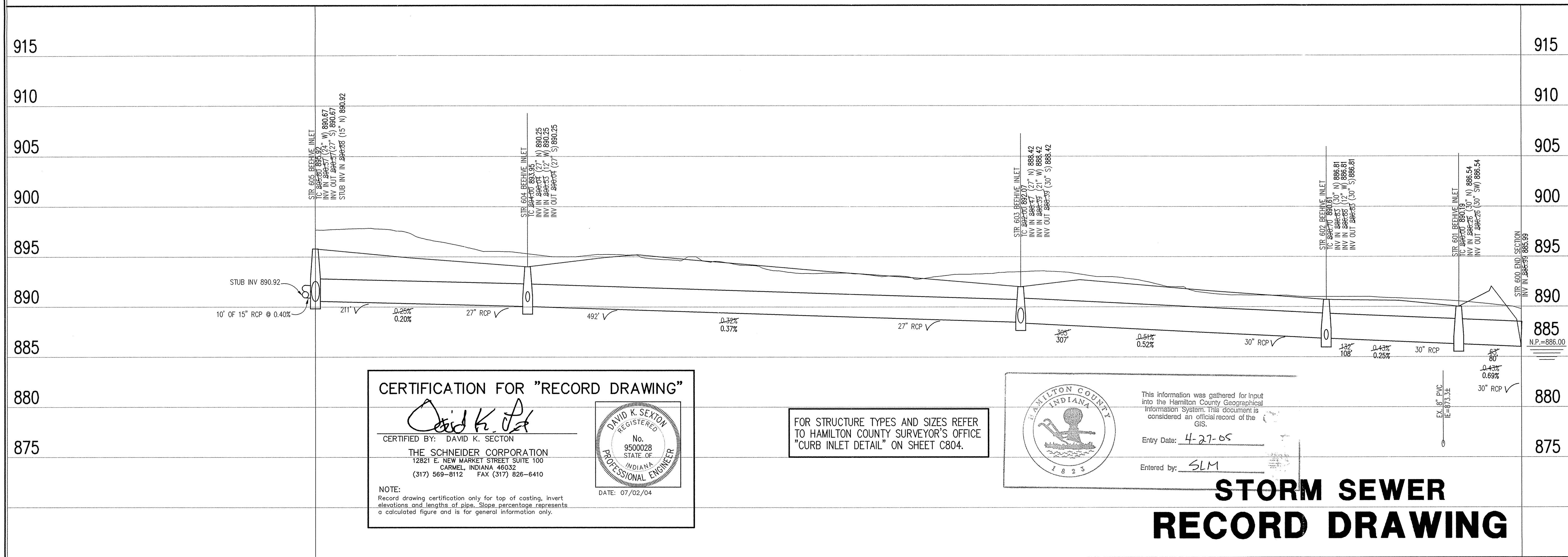

CERTIFICATION FOR "RECORD DRAWING"

CERTIFIED BY: *David K. Sexton*
DAVID K. SEXTON
REGISTERED PROFESSIONAL ENGINEER
No. 9500028
STATE OF INDIANA
DATE: 07/02/04

THE SCHNEIDER CORPORATION
12821 E. NEW MARKET STREET SUITE 100
CARMEL, INDIANA 46032
(317) 569-8112 FAX (317) 826-6410

NOTE:
Record drawing certification only for top of casting, invert elevations and lengths of pipe. Slope percentage represents a calculated figure and is for general information only.

FOR STRUCTURE TYPES AND SIZES REFER TO HAMILTON COUNTY SURVEYOR'S OFFICE "CURB INLET DETAIL" ON SHEET C804.

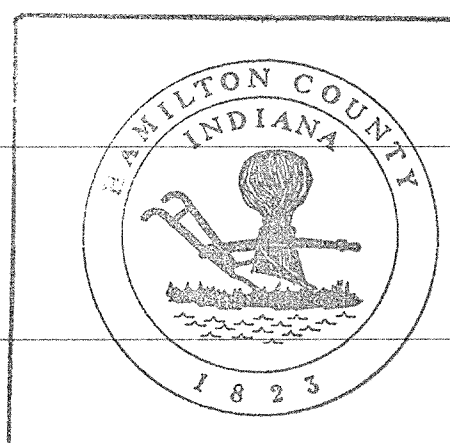

This information was gathered for input into the Hamilton County Geographical Information System. This document is considered an official record of the GIS.
Entry Date: 4-27-05
Entered by: SLM

STORM SEWER RECORD DRAWING

LEGEND

	Existing Grade
	New Grade
	Compacted Granular Backfill

SCALE: HORZ.: 1"=50'
VERT.: 1"=5'

STORM SEWER PROFILE

This copy printed from the Digital Archive of the Hamilton County Surveyor's Office; One Hamilton Co. Square, Ste. 188, Noblesville, In 46060

REVISIONS: 06/05/05 REVISION PER T.A.C. COMMENTS
2. DEC. 17/04 "RECORD DRAWING"

DATE:
THIS DRAWING AND THE IDEAS, DESIGNS AND CONCEPTS CONTAINED HEREIN ARE THE EXCLUSIVE INTELLECTUAL PROPERTY OF THE SCHNEIDER CORPORATION, AND ARE NOT TO BE USED OR REPRODUCED, IN WHOLE OR IN PART, WITHOUT THE WRITTEN CONSENT OF THE SCHNEIDER CORPORATION.
© COPYRIGHTED BY THE SCHNEIDER CORP. (2001)



THE SCHNEIDER CORPORATION
12821 E. New Market Street
Suite 100
Carmel, IN 46032
Telephone: 317.569.8112
Fax: 317.826.6410
www.schneidercorp.com

- Architecture
Civil Engineering
Environmental Engineering
Geotechnical Services
GIS * LIS
Home Builder Services
Interior Design
Land Surveying
Landscape Architecture
Transportation Engineering

Village of WestClay
SECTIONS 9006-A & B

CARMEL, INDIANA
BRENNICK DEVELOPMENT CO.
CARMEL, INDIANA

DATE: 6/30/03	PROJECT NO.: 1238.9006
DRAWN BY: CWD	CHECKED BY:
SHEET TITLE: STORM SEWER PLAN & PROFILE	
DRAWING FILES: N:\1238\9006\DWG\CS\01.DWG XREF: 9008BS.DWG XREF: 1008BS-E.DWG XREF: 1008BS.DWG XREF: STORM.DWG	

SHEET NO.: **C601**

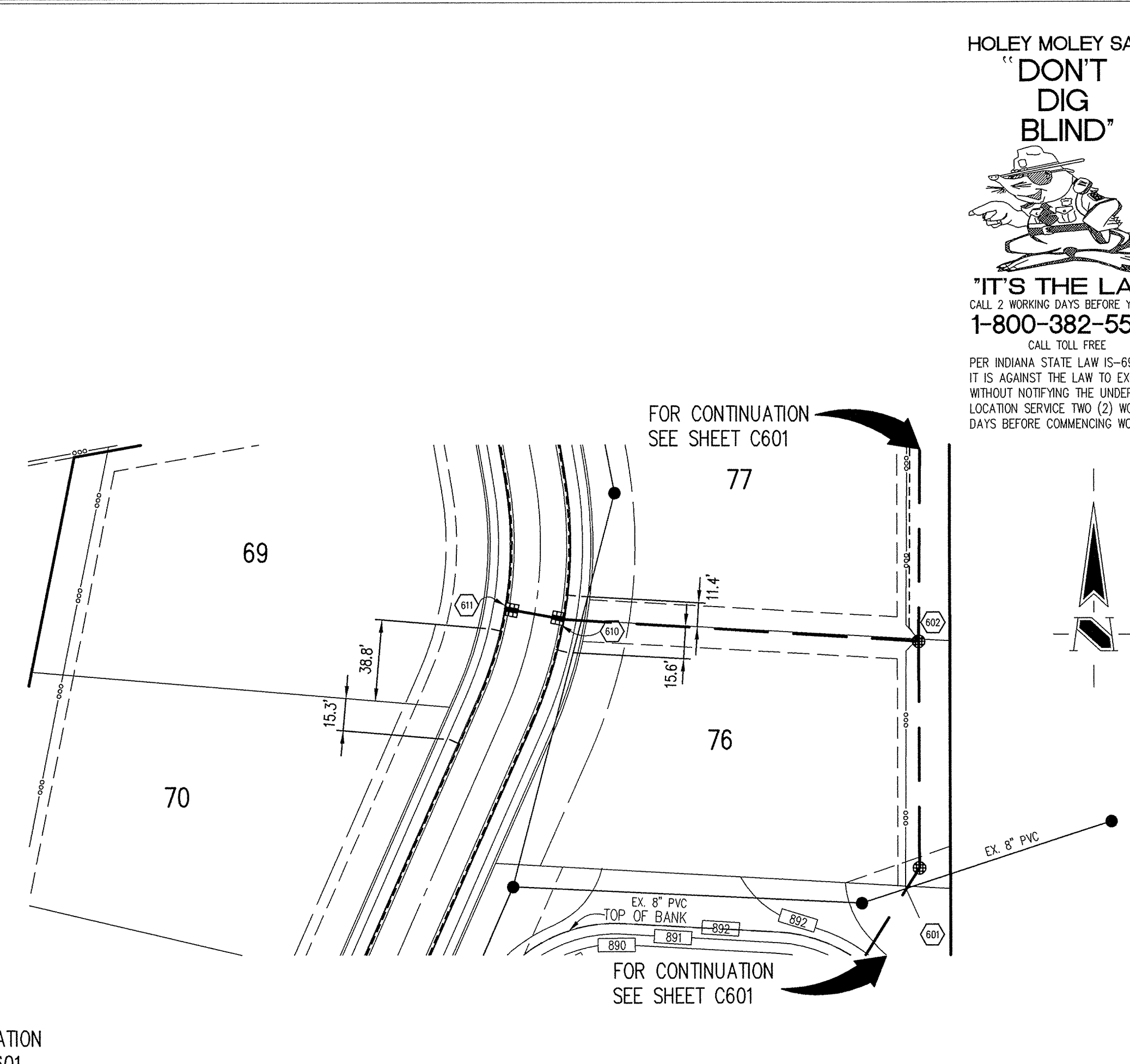
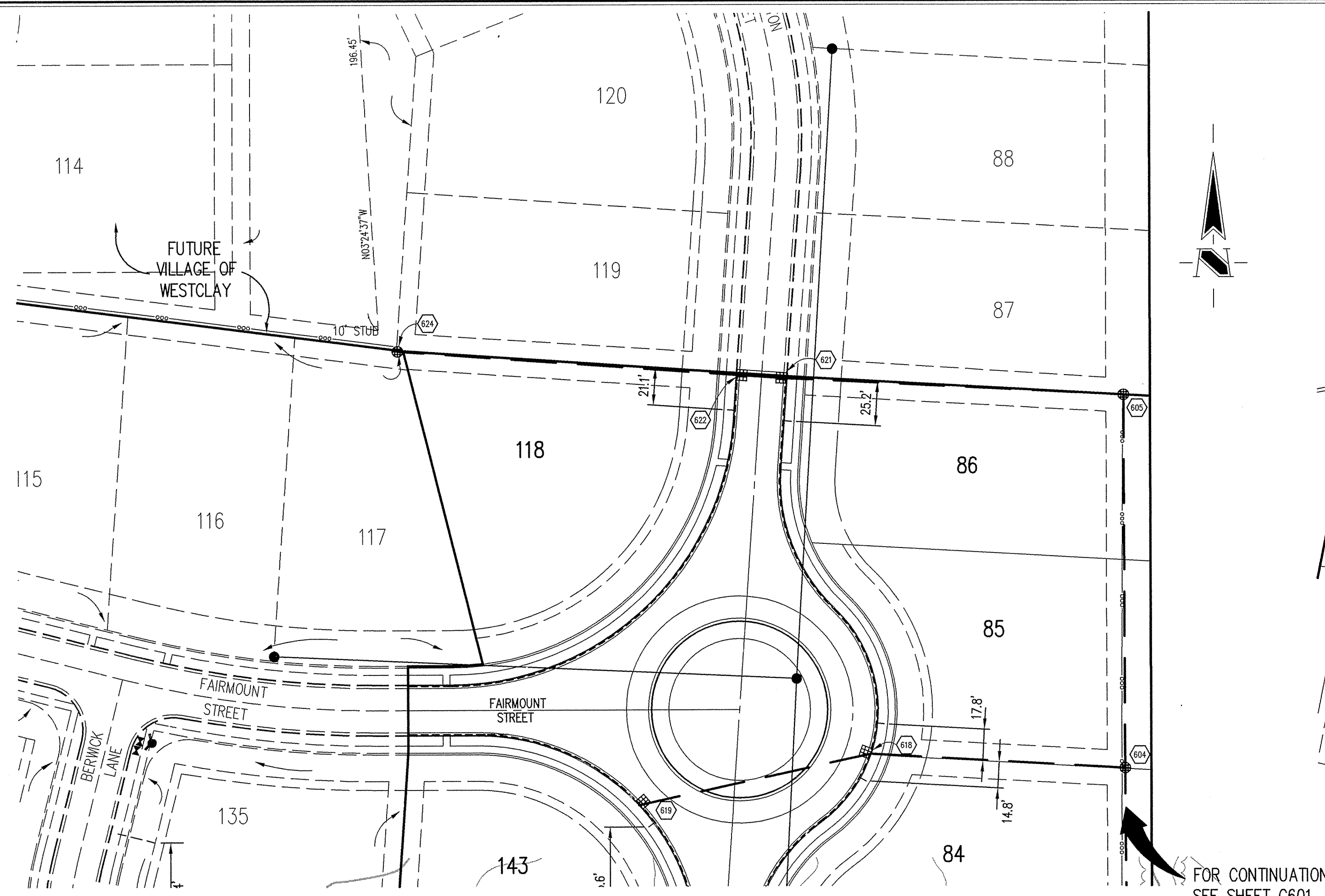

HOLEY MOLEY SAYS
"DON'T DIG BLIND"

"IT'S THE LAW"
 CALL 2 WORKING DAYS BEFORE YOU DIG
1-800-382-5544
 CALL TOLL FREE
 PER INDIANA STATE LAW 15-69-1991,
 IT IS AGAINST THE LAW TO EXCAVATE
 WITHOUT NOTIFYING THE UNDERGROUND
 LOCATION SERVICE TWO (2) WORKING
 DAYS BEFORE COMMENCING WORK.

- GENERAL NOTES**
- TEMPORARY TRAFFIC CONTROL DURING CONSTRUCTION TO CONFORM TO APPLICABLE LOCAL AND STATE STANDARDS.
 - ALL CONSTRUCTION ACTIVITY ON THIS SITE TO BE PERFORMED IN COMPLIANCE WITH APPLICABLE O.S.H.A. STANDARDS FOR WORKER SAFETY.
 - IT SHALL BE THE CONTRACTORS RESPONSIBILITY TO FIELD VERIFY ALL UTILITY LOCATIONS BEFORE CONSTRUCTION BEGINS.
 - CONTRACTORS SHALL MINIMIZE DAMAGE TO EXISTING TREES.

BENCHMARK

TEM #44
 USGS BENCHMARK
 CUT "X" NORTH BONNET BOLT IN FIRE HYDRANT
 EAST SIDE HOOVER RD. ±100' SOUTH OF CLARIDGE
 FARM ENTRANCE.
 ELEVATION - 893.39

LEGEND/DETAILS

Sheet	Detail Number	Description
C801	14	Bedding Detail - Reinforced Concrete Pipe (RCP)
C801	16,18	Curb Inlet Detail
C801	17	Beehive Inlet Detail
C801	15,19	Storm Manhole Detail
C801	12	Precast Concrete End Section
C802		RipRap Detail @ End Section

NOTE

STORM SEWER PLAN

SCALE: 1"=50'

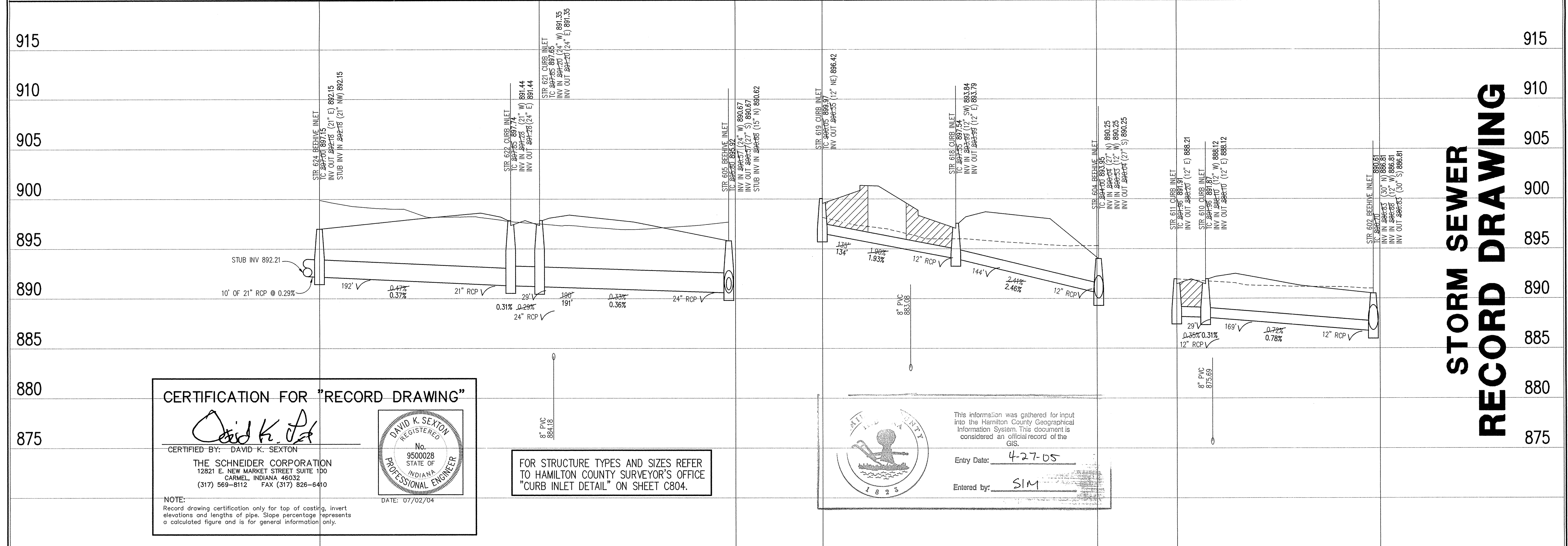

STORM SEWER RECORD DRAWING

CERTIFICATION FOR "RECORD DRAWING"

David K. Sexton
 CERTIFIED BY: DAVID K. SEXTON
 THE SCHNEIDER CORPORATION
 12821 E. NEW MARKET STREET SUITE 100
 CARMEL, INDIANA 46032
 (317) 569-8112 FAX (317) 826-6410

DATE: 07/02/04

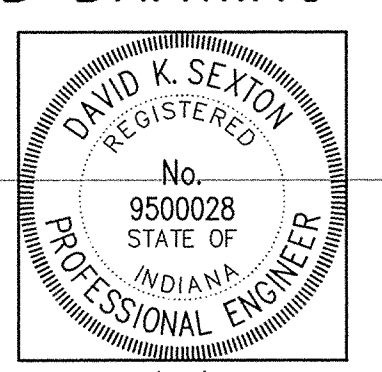

FOR STRUCTURE TYPES AND SIZES REFER TO HAMILTON COUNTY SURVEYOR'S OFFICE "CURB INLET DETAIL" ON SHEET C804.

This information was gathered for input into the Hamilton County Geographical Information System. This document is considered an official record of the GIS.

Entry Date: 4-27-05
 Entered by: SIM

STORM SEWER PROFILE

LEGEND

Existing Grade	New Grade	Compacted Granular Backfill

SCALE: HORZ.: 1"=50'
 VERT.: 1"=5'

REVISIONS:
 1. LOC. 07/28/04; REVISED PER I.A.C. COMMENTS.
 2. LOC. 7/2/04; RECORD DRAWING

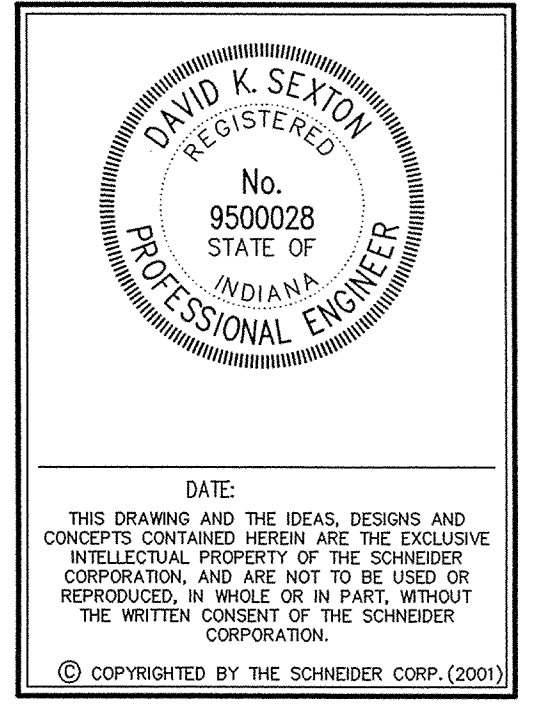

Schneider

THE SCHNEIDER CORPORATION
 12821 E. New Market Street
 Suite 100
 Carmel, IN 46032
 Telephone: 317.569.8112
 Fax: 317.826.6410
 www.schneidercorp.com

Architecture
 Civil Engineering
 Environmental Engineering
 Geotechnical Services
 GIS + LIS
 Home Builder Services
 Interior Design
 Land Surveying
 Landscape Architecture
 Transportation Engineering

Village of WestClay
 SECTIONS 9006-A & B
 CARMEL, INDIANA
 BRENNICK DEVELOPMENT CO.
 CARMEL, INDIANA

DATE: 6/30/03	PROJECT NO.: 1238.9006
DRAWN BY: CWD	CHECKED BY:
SHEET TITLE: STORM SEWER PLAN & PROFILE	
DRAWING FILES: N:\1238\9006\DWGS\C602.DWG XREF: 9006S.DWG XREF: 10098S-E.DWG XREF: 10098S.DWG XREF: STORM.DWG	

SHEET NO.: **C602**

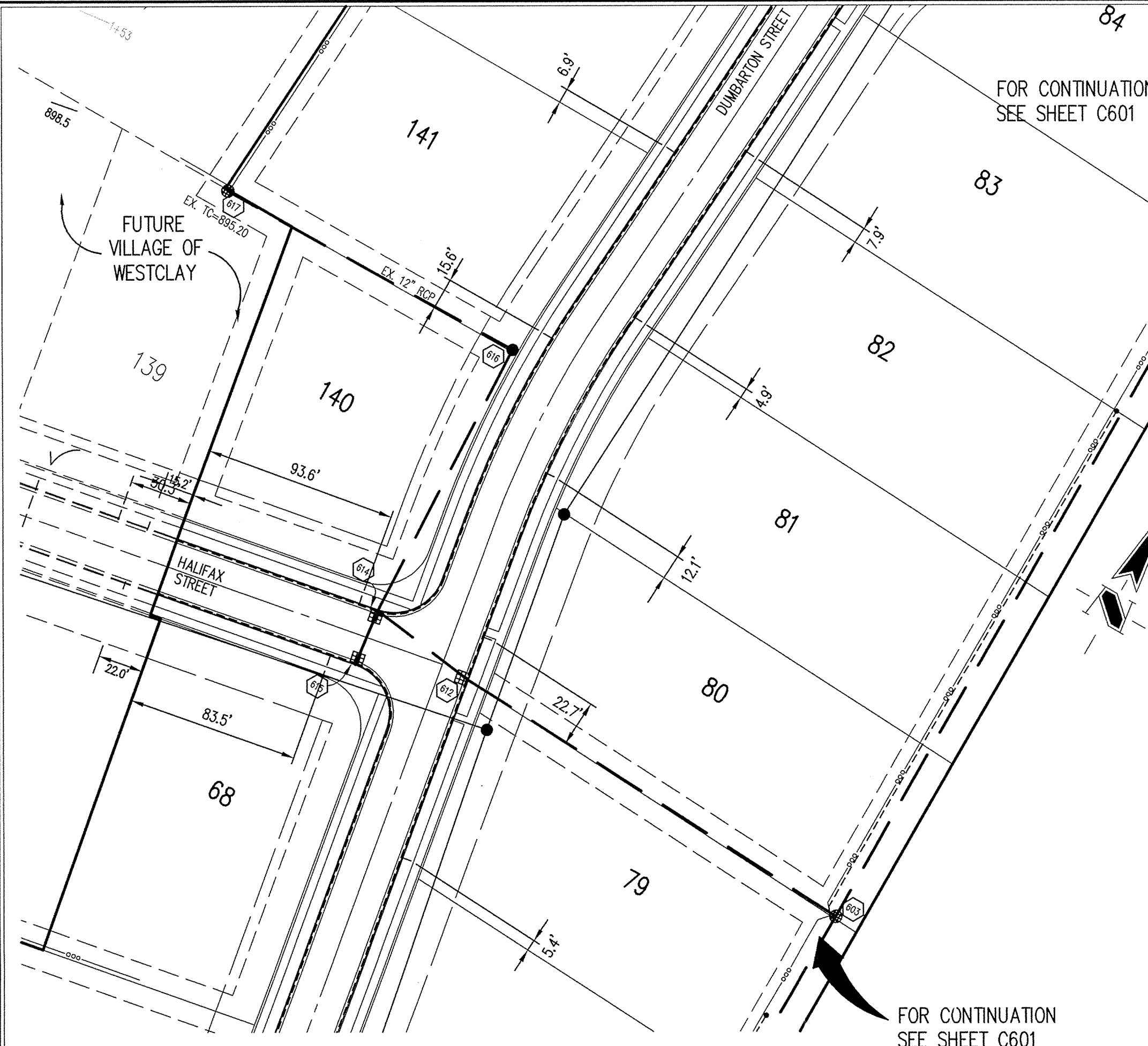

HOLEY MOLEY SAYS
"DON'T DIG BLIND"

"IT'S THE LAW"
 CALL 2 WORKING DAYS BEFORE YOU DIG
1-800-382-5544
 CALL TOLL FREE
 PER INDIANA STATE LAW IS-69-1991,
 IT IS AGAINST THE LAW TO EXCAVATE
 WITHOUT NOTIFYING THE UNDERGROUND
 LOCATION SERVICE TWO (2) WORKING
 DAYS BEFORE COMMENCING WORK.

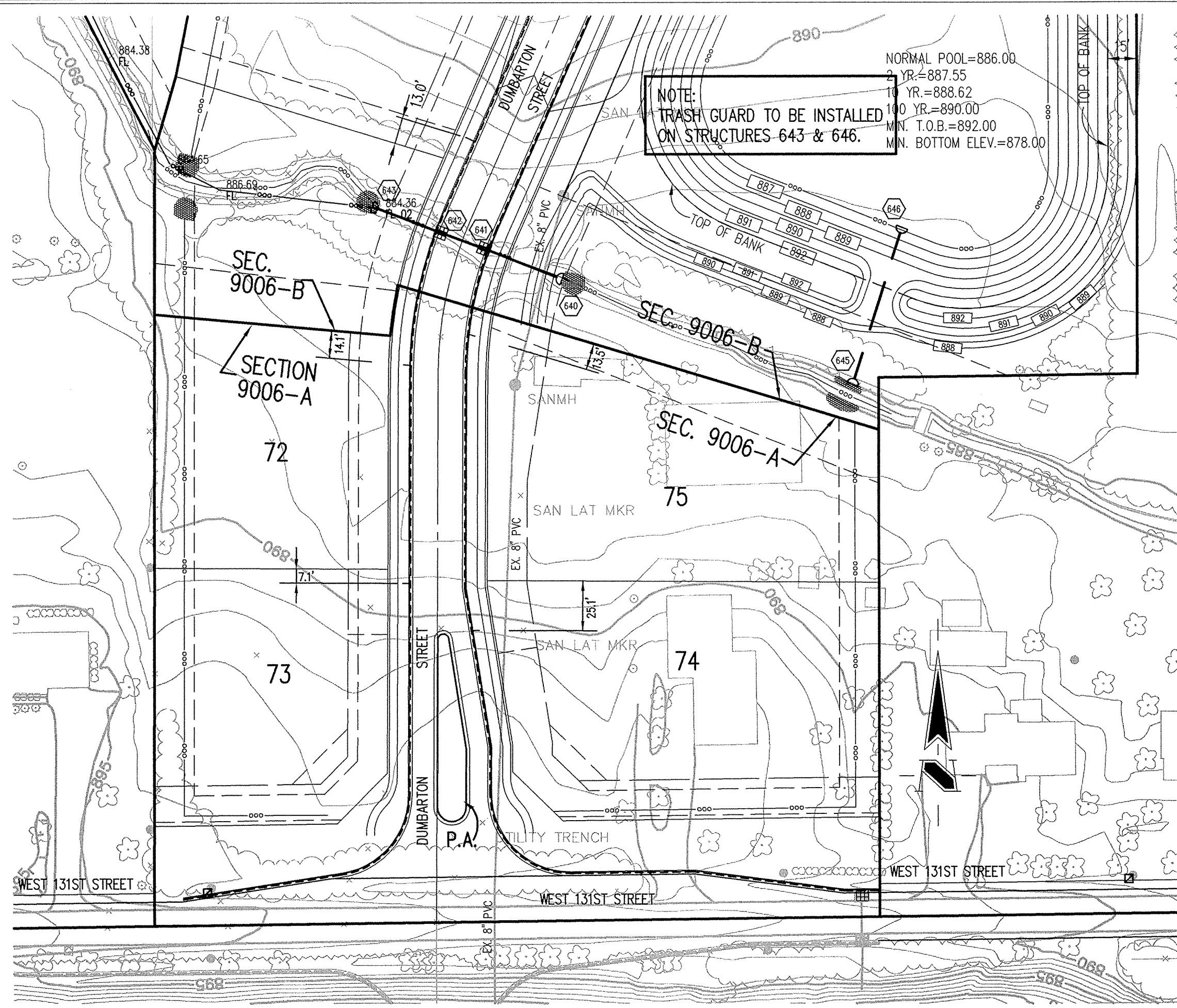

GENERAL NOTES

- TEMPORARY TRAFFIC CONTROL DURING CONSTRUCTION TO CONFORM TO APPLICABLE LOCAL AND STATE STANDARDS.
- ALL CONSTRUCTION ACTIVITY ON THIS SITE TO BE PERFORMED IN COMPLIANCE WITH APPLICABLE O.S.H.A. STANDARDS FOR WORKER SAFETY.
- IT SHALL BE THE CONTRACTORS RESPONSIBILITY TO FIELD VERIFY ALL UTILITY LOCATIONS BEFORE CONSTRUCTION BEGINS.
- CONTRACTORS SHALL MINIMIZE DAMAGE TO EXISTING TREES.

BENCHMARK

TBM #44
 USGS BENCHMARK
 CUT "X" NORTH BONNET BOLT IN FIRE HYDRANT
 EAST SIDE HOOVER RD. ±100' SOUTH OF CLARIDGE
 FARM ENTRANCE.
 ELEVATION - 893.39

LEGEND/DETAILS

Sheet	Detail	Description
C801	14	Bedding Detail - Reinforced Concrete Pipe (RCP)
C801	16,18	Curb Inlet Detail
C801	17	Beehive Inlet Detail
C801	15,19	Storm Manhole Detail
C801	12	Precast Concrete End Section
C802		Rip/Rap Detail @ End Section

NOTE

REVISIONS:
 1. 03/03/03 PER 808 PER T.A.S. COMMENTS
 2. 01/10/03 REVISED PIPE SIZES FROM STR. 640-643 AND STR. 645-646
 3. 01/10/03 REVISED PIPE SIZES FROM STR. 640-643
 4. 01/10/03 "RECORD DRAWING"

DATE: _____

THIS DRAWING AND THE IDEAS, DESIGNS AND CONCEPTS CONTAINED HEREIN ARE THE EXCLUSIVE INTELLECTUAL PROPERTY OF THE SCHNEIDER CORPORATION, AND ARE NOT TO BE USED OR REPRODUCED, IN WHOLE OR IN PART, WITHOUT THE WRITTEN CONSENT OF THE SCHNEIDER CORPORATION.

© COPYRIGHTED BY THE SCHNEIDER CORP. (2001)

Schneider

THE SCHNEIDER CORPORATION
 12821 E. New Market Street
 Suite 100
 Carmel, IN 46032
 Telephone: 317.569.8112
 Fax: 317.626.6410
 www.schneidercorp.com

Architecture
 Civil Engineering
 Environmental Engineering
 Geotechnical Services
 GIS * LIS
 Home Builder Services
 Interior Design
 Land Surveying
 Landscape Architecture
 Transportation Engineering

STORM SEWER PLAN

SCALE: 1"=50'

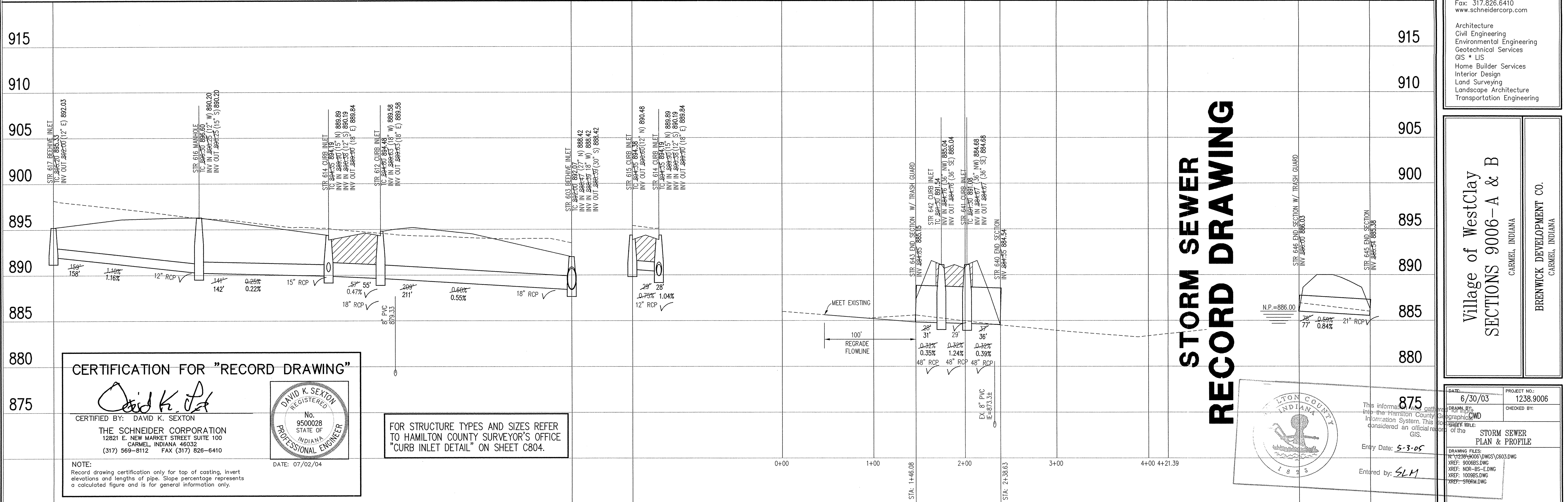

CERTIFICATION FOR "RECORD DRAWING"

David K. Sexton
 CERTIFIED BY: DAVID K. SEXTON

THE SCHNEIDER CORPORATION
 12821 E. NEW MARKET STREET SUITE 100
 CARMEL, INDIANA 46032
 (317) 569-8112 FAX (317) 826-6410

DATE: 07/02/04

FOR STRUCTURE TYPES AND SIZES REFER TO HAMILTON COUNTY SURVEYOR'S OFFICE "CURB INLET DETAIL" ON SHEET C804.

875

Entered by: *SLM*

STORM SEWER PLAN & PROFILE

Village of WestClay
 SECTIONS 9006-A & B
 CARMEL, INDIANA

BRENNICK DEVELOPMENT CO.
 CARMEL, INDIANA

DATE: 6/30/03	PROJECT NO.: 1238.9006
DRAWN BY: [Signature]	CHECKED BY: [Signature]
DATE: 6/30/03	PROJECT NO.: 1238.9006
DRAWING FILES: N:\1238\9006\DWG\C603.DWG	XREF: 9006BS.DWG
XREF: WOR-BS-E.DWG	XREF: 1006BS.DWG
XREF: STORM.DWG	

STORM SEWER PROFILE

This copy printed from the Digital Archive of the Hamilton County Surveyor's Office; One Hamilton Co. Square, Ste. 188, Noblesville, IN 46060

LEGEND

	Existing Grade
	New Grade
	Compacted Granular Backfill

SCALE: HORZ.: 1"=50'
 VERT.: 1"=5'

SHEET NO.: **C603**

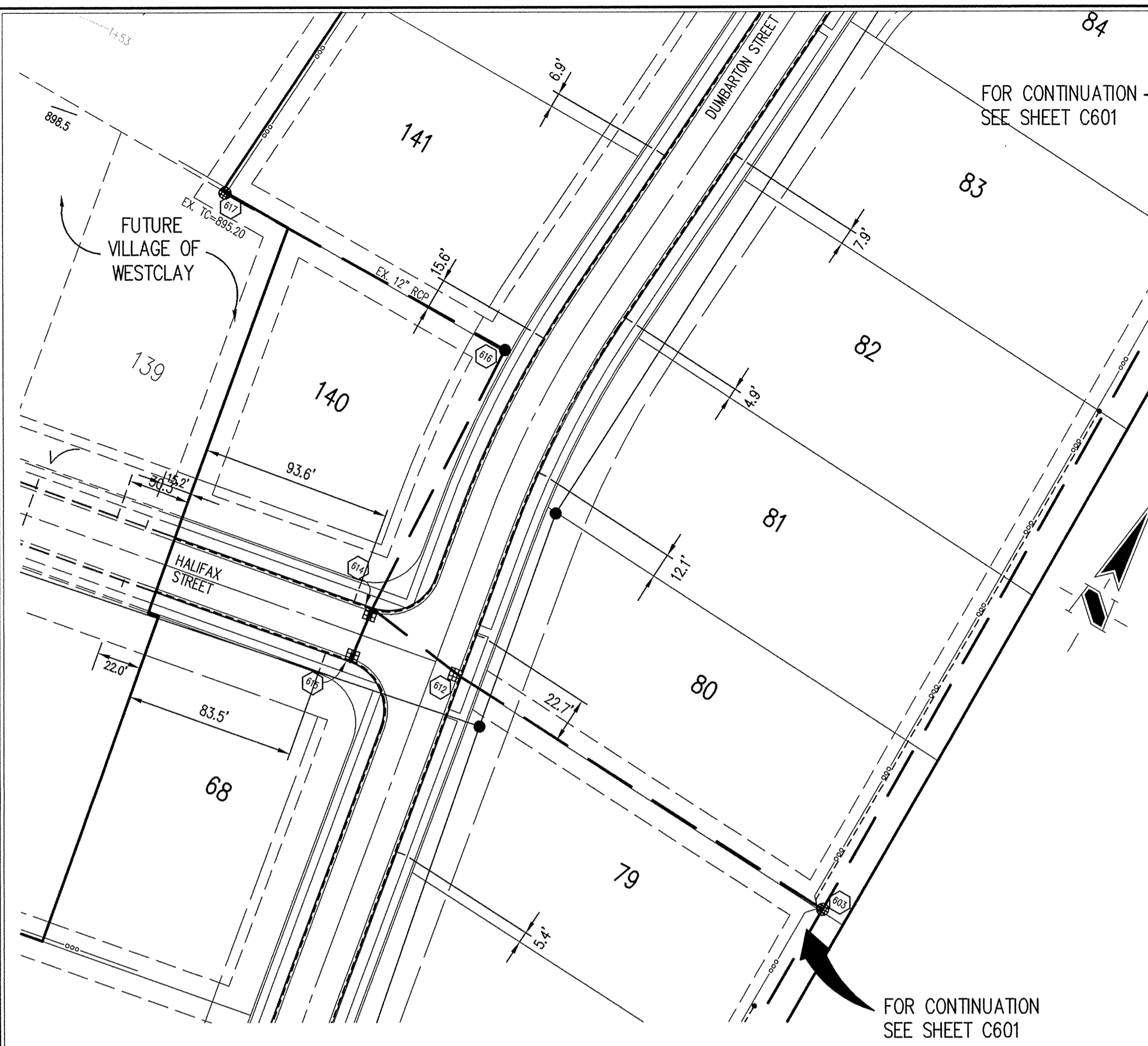

HOLEY MOLEY SAYS
"DON'T DIG BLIND"

"IT'S THE LAW"
 CALL 2 WORKING DAYS BEFORE YOU DIG
1-800-382-5544
 CALL TOLL FREE
 PER INDIANA STATE LAW IS-69-1991,
 IT IS AGAINST THE LAW TO EXCAVATE
 WITHOUT NOTIFYING THE UNDERGROUND
 LOCATION SERVICE TWO (2) WORKING
 DAYS BEFORE COMMENCING WORK.

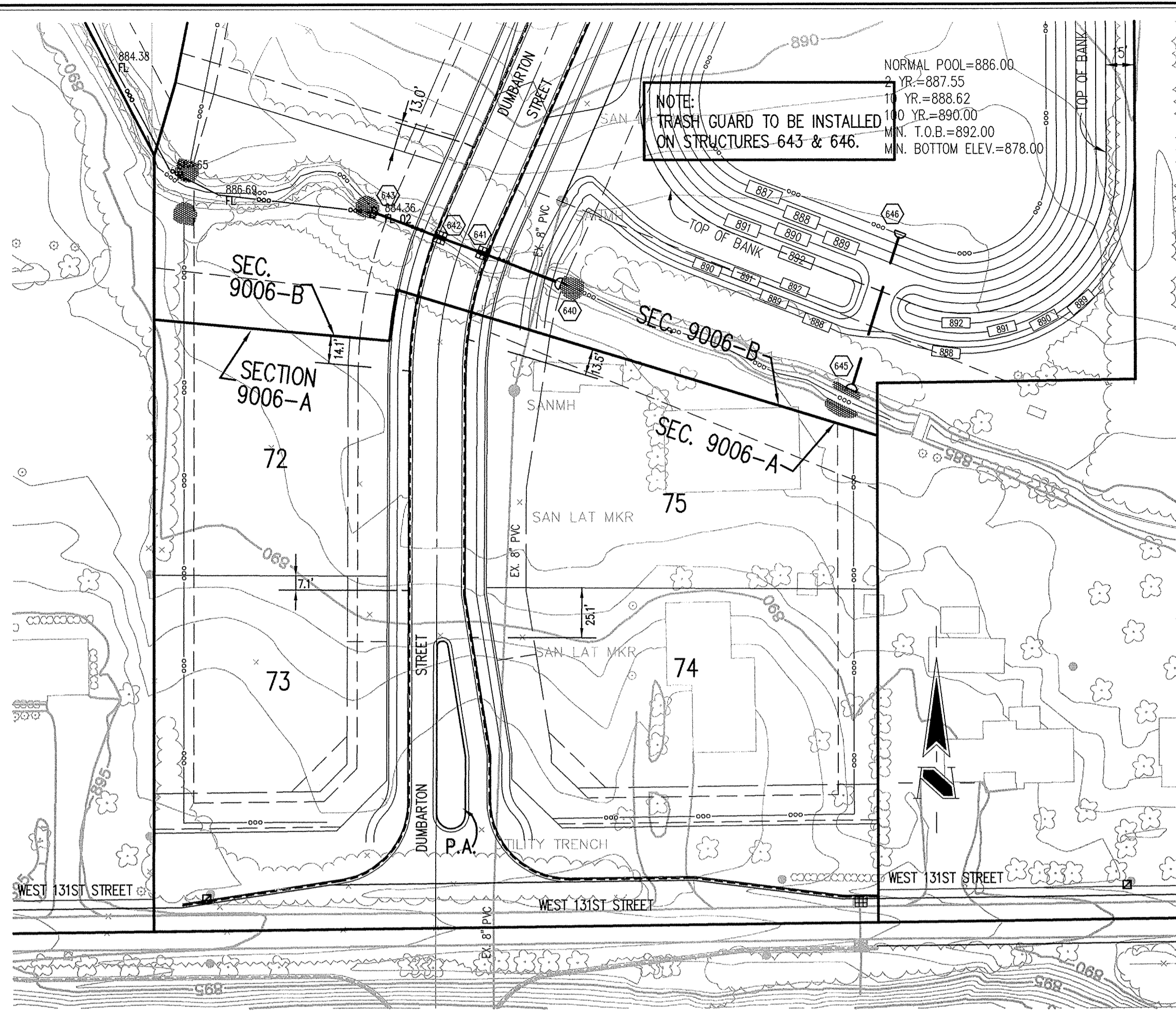

GENERAL NOTES

- TEMPORARY TRAFFIC CONTROL DURING CONSTRUCTION TO CONFORM TO APPLICABLE LOCAL AND STATE STANDARDS.
- ALL CONSTRUCTION ACTIVITY ON THIS SITE TO BE PERFORMED IN COMPLIANCE WITH APPLICABLE O.S.H.A. STANDARDS FOR WORKER SAFETY.
- IT SHALL BE THE CONTRACTORS RESPONSIBILITY TO FIELD VERIFY ALL UTILITY LOCATIONS BEFORE CONSTRUCTION BEGINS.
- CONTRACTORS SHALL MINIMIZE DAMAGE TO EXISTING TREES.

BENCHMARK

TBM #44
 USGS BENCHMARK
 CUT "X" NORTH BONNET BOLT IN FIRE HYDRANT
 EAST SIDE HOOVER RD. ±100' SOUTH OF CLARIDGE
 FARM ENTRANCE.
 ELEVATION - 893.39

LEGEND/DETAILS

Sheet	Item	Description
C801	14	Bedding Detail - Reinforced Concrete Pipe (RCP)
C801	16,18	Curb Inlet Detail
C801	17	Beehive Inlet Detail
C801	15,19	Storm Manhole Detail
C801	12	Precast Concrete End Section
C802		RipRap Detail @ End Section

NOTE

REVISIONS FOR AS REVISED PER T.A.C. COMMENTS:
 1. SET, 08/11/03 REVISED PIPE SIZES FROM STR. 640-643 AND STR. 645-646.
 2. SET, 08/11/03 REVISED STORM FROM FROM 640-643.
 3. SET, 11/01/04 RECORD DRAWING.
 4. LOC. 7/7/04 RECORD DRAWING

DAVID K. SEXTON
 REGISTERED
 No. 9500028
 STATE OF INDIANA
 PROFESSIONAL ENGINEER

DATE:
 THIS DRAWING AND THE IDEAS, DESIGNS AND CONCEPTS CONTAINED HEREIN ARE THE EXCLUSIVE INTELLECTUAL PROPERTY OF THE SCHNEIDER CORPORATION, AND ARE NOT TO BE USED OR REPRODUCED, IN WHOLE OR IN PART, WITHOUT THE WRITTEN CONSENT OF THE SCHNEIDER CORPORATION.
 © COPYRIGHTED BY THE SCHNEIDER CORP. (2001)

Schneider

THE SCHNEIDER CORPORATION
 12821 E. New Market Street
 Suite 100
 Carmel, IN 46032
 Telephone: 317.569.8112
 Fax: 317.826.6410
 www.schneidercorp.com

Architecture
 Civil Engineering
 Environmental Engineering
 Geotechnical Services
 GIS * LIS
 Home Builder Services
 Interior Design
 Land Surveying
 Landscape Architecture
 Transportation Engineering

STORM SEWER PLAN

SCALE: 1"=50'

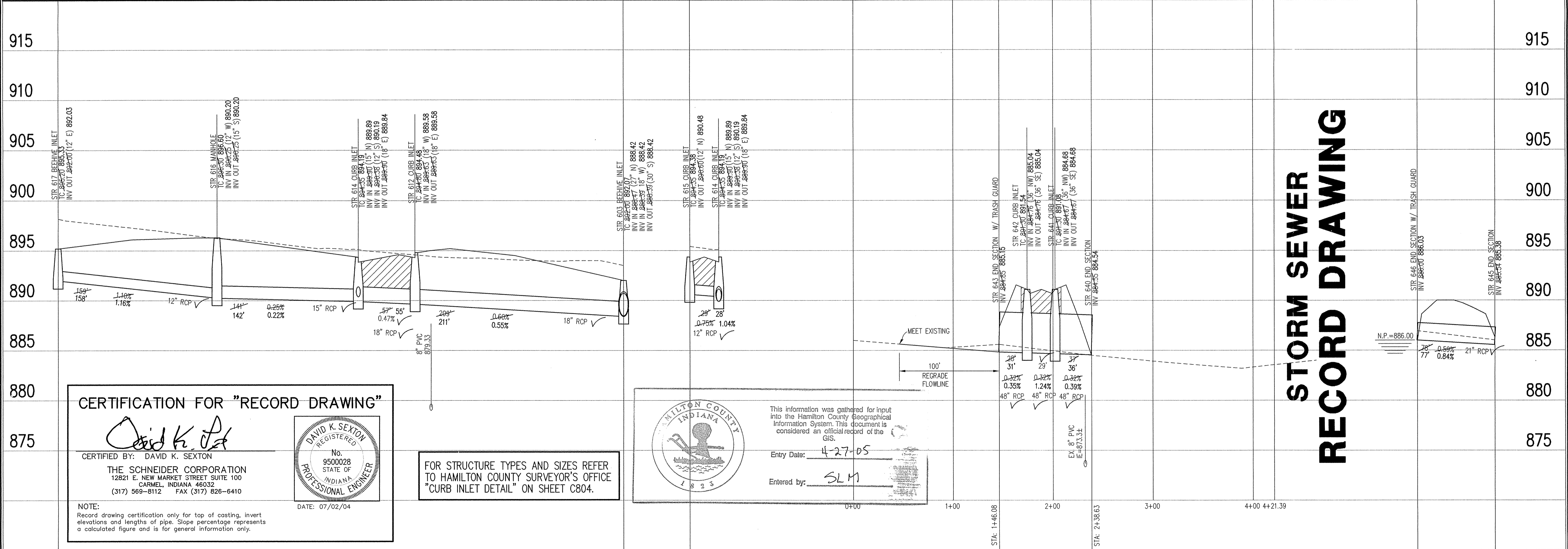

STORM SEWER RECORD DRAWING

CERTIFICATION FOR "RECORD DRAWING"

CERTIFIED BY: *David K. Sexton*
 DAVID K. SEXTON
 THE SCHNEIDER CORPORATION
 12821 E. NEW MARKET STREET SUITE 100
 CARMEL, INDIANA 46032
 (317) 569-8112 FAX (317) 826-6410

DATE: 07/02/04

FOR STRUCTURE TYPES AND SIZES REFER TO HAMILTON COUNTY SURVEYOR'S OFFICE "CURB INLET DETAIL" ON SHEET C804.

MILTON COUNTY INDIANA

This information was gathered for input into the Hamilton County Geographical Information System. This document is considered an official record of the GIS.

Entry Date: 4-27-05
 Entered by: SLM

LEGEND

	Existing Grade
	New Grade
	Compacted Granular Backfill

SCALE: HORZ.: 1"=50'
 VERT.: 1"=5'

STORM SEWER PROFILE

This copy printed from the Digital Archive of the Hamilton County Surveyor's Office; One Hamilton Co. Square, Ste. 188, Noblesville, IN 46060

Village of WestClay
 SECTIONS 9006-A & B
 CARMEL, INDIANA

BRENNICK DEVELOPMENT CO.
 CARMEL, INDIANA

DATE: 6/30/03 PROJECT NO.: 1238.9006
 DRAWN BY: CWD CHECKED BY:
 SHEET TITLE: STORM SEWER PLAN & PROFILE
 DRAWING FILES: N:\1238\9006\DWG\C603.DWG
 XREF: 9006B.DWG
 XREF: MGR-95-E.DWG
 XREF: 1009B.DWG
 XREF: STORM.DWG

SHEET NO.: **C603**